

# MACHINE EVALUATION REPORT



MACHINE DATA	
Manufacturer	BELL
Product Group	HAULER
Model	2406 TL4C
Serial Number	BFD292.09
Year Manufactured	1990
Year bought	Mrt 2000
SMR	7400
Engine model	ADE 407
Engine S/N	SHSA002539U

GENERAL INFORMATION	
Date of inspection	09-Jun-08
Name of inspector	MALAN
Customer name	
Contact	
Location	POTCH TECH SERV
Type of usage / applicat.	
Expected entry date	
Expected SMR	

MACHINE MAIN SPECS	
Body Type	NA
Body Capacity m <sup>3</sup>	NA
Body Extension mm	NA
Cab:	STEEL
Tire Size & type	23.5 RADIAL 25
Tire Brand	MIC/FIR/BRS/
Dump Trucks Type	NA

STAR RATING				
EX	GOOD	FAIR	AV	POOR
XXXXX	XXXX	XXX	XX	X
90% +	70 - 90	50 - 70	40 - 50	< 40 %
MAIN COMPONENT CONDITION				
Exterior				80
Cab				80
Right Front Tire				42
Left Front Tire				42
Right Rear Tire				15
Left Rear Tire				33
Right Mid Tire				NA
Left Mid Tire				NA
Under Carriage Left				NA
Under Carriage Right				NA
Engine Performance				95
Electric System				NBD
Hydraulic Performance				75
Working Attachments				NA
Dumper assay				NA
Drive Train				75
Safety Items & Compliance				70
Main Frame				85
Steering Cylinder & Linkage				85
Paint Condition				80
Heater / Air Conditioner				0
Warning Lights				80
Transmission				75
Torque converter				80
Final Drives				95
Service Brakes				NBD
Parking Brake				NBD
Gauges				NBD

Plant	A	H	0	1	9
P	S				

COMPLIANCES	YES	NO
O & M Manual		X
CE Plate		X
CE Certificate		X
ROPS Plate		X
Others		X

SERVICE RECORDS	YES	NO
Mach. History	X	
Good state of maintenance	X	

CURRENT EVALUATION	
Mach. Age (Years)	10
Avg hrs / year (Hrs)	709

GENERAL REMARKS:
Side wall cut - right front / left front / left rear.
Machine could not be started and there fore some systems could not be tested. The rest was done on the memory of the mechanic. NOT BE DETERMINED -(NBD)
Door is rusted at the bottom
Christo and Hannes of Tech Serv assisted

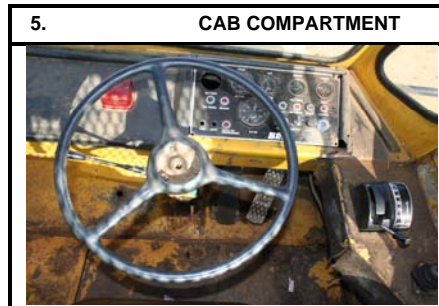
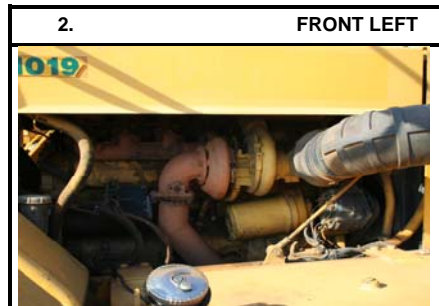

<a href="http://www.alsplantsales.co.za">www.alsplantsales.co.za</a>	Phone Johan: 082 450 0451 / 018 290 8070	OUR NET PRICE (VAT EXCL.)	R 320,000.00
--	--	---------------------------	--------------

Whilst every effort has been made by ALS Plant Sales to ensure the accuracy of the information/images displayed. The availability of products offered or accuracy cannot be guaranteed. Prices are subject to change without prior notice. Pictures are only a representation of products and may not be an exact resemblance.